

1:50 SCALE FLOOR PLAN AS EXISTING

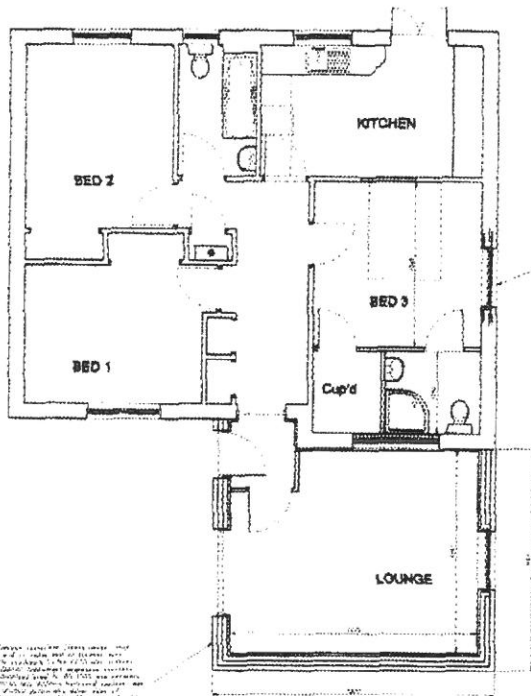

1:50 SCALE FLOOR PLAN AS PROPOSED

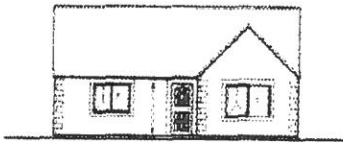

1: 100 SCALE FRONT ELEVATION AS EXISTING

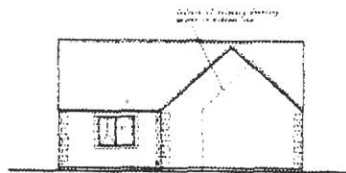

1: 100 SCALE FRONT ELEVATION AS PROPOSED

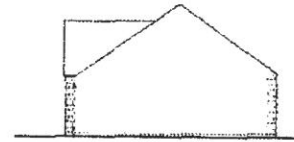

END ELEVATION

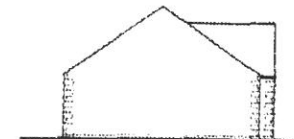

END ELEVATION

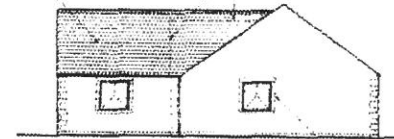

END ELEVATION



END ELEVATION

17/01409/FUL  
12/12/2017

Scottish Borders Council  
Town and Country  
Planning (Scotland) Act  
1997

REFUSED

subject to the  
requirements of the  
associated planning  
notice.

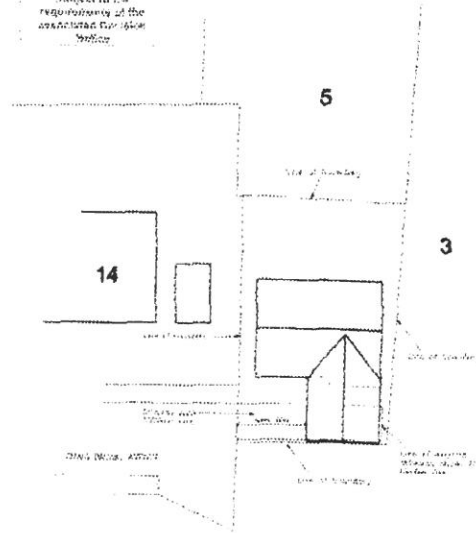

1:200 SCALE BLOCK PLAN

Notes:  
1. The proposed extension is shown in a lighter shade than the existing building.  
2. The existing building is shown in a darker shade.  
3. The proposed extension is shown with a different roofline to the existing building.  
4. The proposed extension is shown with a different window arrangement to the existing building.  
5. The proposed extension is shown with a different door arrangement to the existing building.

Notes:  
1. The proposed extension is shown in a lighter shade than the existing building.  
2. The existing building is shown in a darker shade.  
3. The proposed extension is shown with a different roofline to the existing building.  
4. The proposed extension is shown with a different window arrangement to the existing building.  
5. The proposed extension is shown with a different door arrangement to the existing building.

**PROPOSED EXTENSION**  
AT:  
18 CRAIG BROWN AVE.,  
SELKIRK.  
FOR:  
MR HARRY THOMSON

PLANS AND ELEVATIONS AS  
EXISTING AND AS PROPOSED

Revisions:  
A: None added

Scales:	Dwg No:	Date:
1:50 1: 100	HT/EX01	OCT 2017